

ARTIST
TRANSCRIPTIONS
PIANO

The Very Best of Oscar Peterson

18 Authentic Transcriptions, Including

A Child Is Born

I'm Old Fashioned

Moanin'

'Round Midnight

Stella by Starlight

HAL • LEONARD

ARTIST
TRANSCRIPTIONS
PIANO

The Very Best of Oscar Peterson

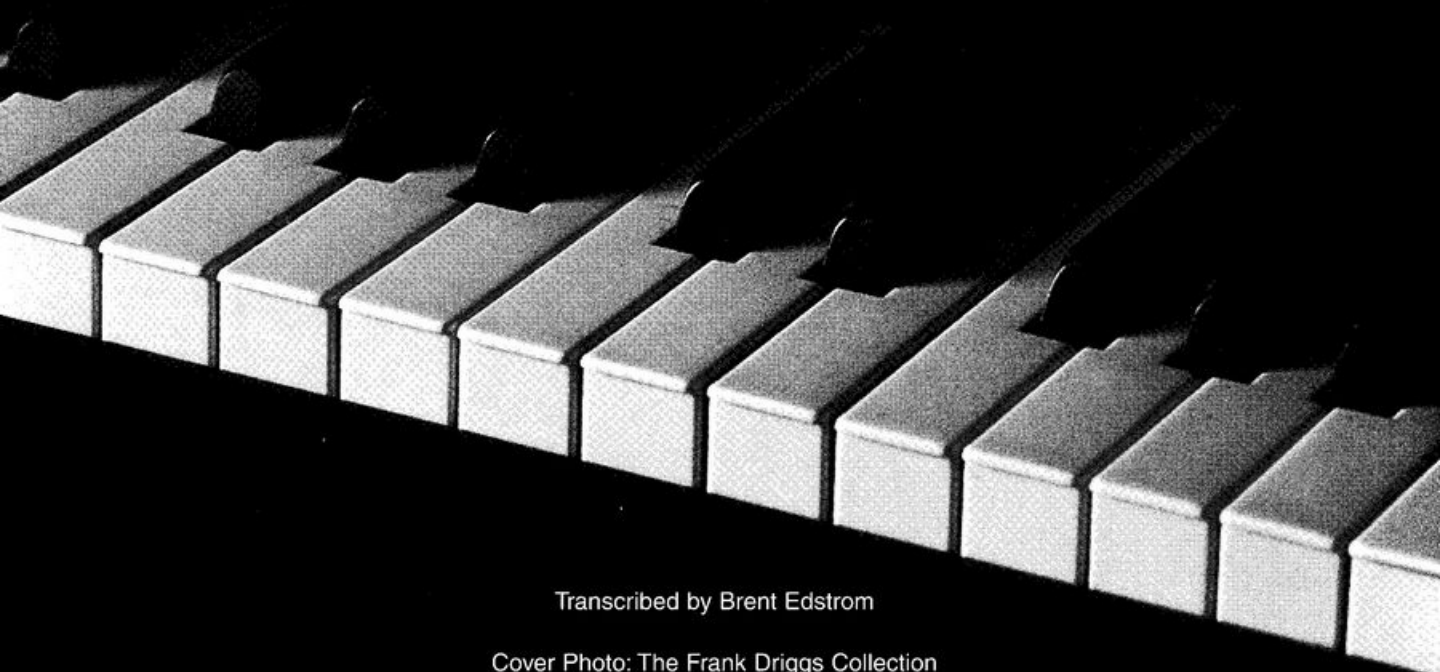

Transcribed by Brent Edstrom

Cover Photo: The Frank Driggs Collection

ISBN 0-634-07777-5

HAL•LEONARD®
CORPORATION

7777 W. BLUEMOUND RD., P.O. BOX 13819 MILWAUKEE, WI 53213

For all works contained herein:
Unauthorized copying, arranging, adapting, recording or public performance is an infringement of copyright.
Infringers are liable under the law.

Visit Hal Leonard Online at
www.halleonard.com

Oscar Peterson

Biography

Oscar Peterson was born August 15, 1925 in Montreal, Quebec, Canada. His parents were immigrants from the British West Indies and the Virgin Islands. His father, Daniel Peterson, was boatswain on a sailing vessel when he met Olivia John in Montreal, where she worked as a cook and housekeeper for an English family. They decided to remain in Canada, get married, and start a family.

Oscar was the fourth of five children. Originally taking an interest in the trumpet, a childhood bout of tuberculosis switched Oscar's emphasis to the piano under the tutelage of his father and later his sister, Daisy. His musical talent soon surpassed the capabilities of home teaching, and he was sent outside of the home to study. Oscar studied with the gifted Hungarian classical pianist Paul de Marky, and a warm and respectful musical friendship developed between the two.

In 1947, Oscar formed his first Canadian trio and retained this format of performance for the next several years. During this time, he remained dedicated to establishing a true trio sound. At an appearance in the Alberta Lounge in 1949, impresario Norman Granz heard him and enticed him into making a guest appearance at Carnegie Hall with his all-star concert troupe known as "Jazz at the Philharmonic." Leaving the audience awestruck, Oscar returned home for a year, then rejoined JATP as a steady member in 1950. He commenced recording with Norman Granz's Mercury label, and formed his first American duo with bassist Ray Brown.

In 1950, he was awarded the *DownBeat* Award for Best Jazz Pianist. He would go on to garner this award twelve more times during his career. He continued his extensive touring of the United States, and later, as a musical ambassador for the Canadian government, he toured Europe, Africa, South America, the Far East, and even Russia.

During these busy touring schedules, he formed a jazz school in Toronto, known as the Advanced School of Contemporary Music, which attracted students from all over the world. While on tour, he would conduct seminars and, amazingly, found time to compose his "Canadiana Suite," a salute to Canada, which was recorded with his trio and released worldwide.

Oscar has recorded with many of the jazz greats over the years. His varied albums with these giants include recordings with Louis Armstrong, Ella Fitzgerald, Count Basie, Duke Ellington, Dizzy Gillespie, Roy Eldridge, Coleman Hawkins, and Charlie Parker, but it has been the recordings with his various trios that have brought him recognition from numerous places around the world.

In recent years, Oscar has been devoting more and more time to composition. His "Hymn to Freedom" became one of the crusade hymns during the civil rights movement in the United States. He has composed music for motion pictures, including the Canadian film *Big North* for

Ontario Place in Toronto, as well as the thriller *Silent Partner*, for which he won a Genie Award in 1978. His collaboration with Norman McLaren, titled *Begone Dull Care*, won awards all over the world. Oscar also composed the soundtrack for the film *Fields of Endless Day*, which traced the Underground Railroad used by African-Americans escaping to Canada during the slavery era. In addition, he has worked with the National Film Board of Canada.

Oscar followed his motion picture work with a ballet commissioned by Les Ballets Jazz du Canada, which included a special waltz for the city of Toronto titled "City Lights." Other compositional projects included "A Suite Called Africa" and a salute to Johann Sebastian Bach's 300th birthday, written for trio and orchestra. These were followed by the "Easter Suite," which was commissioned by the BBC of London and performed with a trio on Good Friday, 1984, via nationwide television. This particular production is still broadcast annually. He also composed music for the opening ceremonies of the 1988 Calgary Winter Olympic Games. In addition to all of these, Oscar has composed over 300 other tunes, most of which have been published.

Oscar has appeared on a wide array of television productions, and has hosted his own specials where he interviewed and played with a variety of guests. His widespread appeal gave way to an unusual range in personalities that included Anthony Burgess, Andrew Lloyd Webber, Tim Rice, and Edward Heath, the former Prime Minister of England.

Oscar prefers not to use his celebrity to sway political opinions, yet he remains dedicated to the belief that his native Canada has a responsibility in leading the world in equality and justice. With this in mind, he has taken a firm stand to promote recognition and fair treatment for Canada's multi-cultural community. Because of his efforts in this field, Mr. Peterson was inducted as an Officer of the Order of Canada in 1972. He was promoted to Companion of the Order, Canada's highest civilian honor, in 1984.

In 1993, Oscar was awarded the Glenn Gould Prize. He was the third recipient of the Prize, the first with a unanimous decision, and the first ever from the realm of jazz. Over the years, Mr. Peterson has been awarded many honorary degrees, and a host of other awards, including the Praemium Imperiale (the Arts equivalent of the Nobel Prize), the UNESCO International Music Prize, the Queen's Medal, the Toronto Arts Award for Lifetime Achievement, the Governor General's Performing Arts Award, and most recently the President's Award from the International Association for Jazz Education.

Despite a mild stroke in 1993, which at first debilitated his left hand, Oscar recovered to continue his yearly pattern of worldwide concert tours, recordings, and composition.

Mr. Peterson resides in the quiet city of Mississauga, Ontario. As a citizen he insists on his privacy, which he jealously guards. His hobbies include fishing, photography and astronomy, and he is an avid audiophile and synthesist. His home contains his own private recording studio, where he can work but still be able to enjoy his family life. His passion for life, love, and music is stronger than ever.

Oscar Peterson

Discography

A Child Is Born - *Tracks* (Verve 314 523 498-2)

The Continental - *The Oscar Peterson Trio at Zardi's* (Pablo 2620-118-2)

The Girl from Ipanema - *We Get Requests* (Verve 314 521 442-2)

Gravy Waltz - *The Jazz Soul of Oscar Peterson/Affinity*
(Verve 314 533 100-2)

I'm Old Fashioned - *Two Originals* (Verve 314 533 549-2)

It Ain't Necessarily So - *Oscar Peterson Plays Porgy and Bess*
(Verve 314 519 807-2)

Little Girl Blue - *Exclusively for My Friends* (Verve 314 513 830-2)

Love Is Here to Stay - *Exclusively for My Friends* (Verve 314 513 830-2)

Moanin' - *Eloquence: The Oscar Peterson Trio Live at the Tivoli Gardens, Copenhagen* (Limelight 818 842-2)

My One and Only Love - *We Get Requests* (Verve 314 521 442-2)

Noreen's Nocturne - *The Oscar Peterson Trio at Zardi's*
(Pablo 2620-118-2)

On the Trail - *Time After Time* (Pablo 2310-947-2)

Over the Rainbow - *Oscar Peterson Plays the Harold Arlen Song Book*
(Verve 314 589 103-2)

Place St. Henri - *The Paris Concert* (Pablo 2620-112-2)

Rockin' Chair - *A Tribute to My Friends* (Pablo 2310-902)

'Round Midnight - *Freedom Song: The Oscar Peterson Big 4 in Japan '82*
(Pablo 2640-101-2)

Stella by Starlight - *Blues Etude* (Limelight 818 844-2)

Sweet Georgia Brown - *Oscar Peterson and the Bassists: Montreux '77*
(Original Jazz Classics 383; Pablo 2308-213)

The Very Best of **Oscar Peterson**

Contents

6	A Child Is Born
10	The Continental
20	The Girl from Ipanema
32	Gravy Waltz
47	I'm Old Fashioned
62	It Ain't Necessarily So
71	Little Girl Blue
82	Love Is Here to Stay
93	Moanin'
105	My One and Only Love
115	Noreen's Nocturne
128	On the Trail
155	Over the Rainbow
160	Place St. Henri
178	Rockin' Chair
184	'Round Midnight
198	Stella by Starlight
212	Sweet Georgia Brown

A Child Is Born

By Thad Jones

Freely, with rubato

Chords: Cm7b5, N.C., F7#5(b9)

Tempo: *mp*

Chords: Bbm11, Eb7, C7, Ebm9, Fm11, Gbmaj9

Tempo: *accel.*

Ped.

Chords: Ebm9, Cm11, Ab/B, C7, F7b9

Tempo: *6*

Tempo: *Slowly*

Chords: Bbmaj7, Ebm6/Bb, Bbmaj7, Ebm6/Bb, Bbmaj7

Ebm6/Bb Am7b5 D7b5(b9) Ab Gm(add9)

Am7b5 D7b9 Gm Am7b5 D7#5 Gm

C C7 F13sus F13(addb9) Bbmaj7 Ebm6/Bb

Bb Ebm6/Bb Bbmaj7 Am7b5

D7b5(b9) Gm9 D7b9sus D7#5 Gm

Flowing

Cm7 Ab13 Cm9 F9sus Bbmaj9 Bbmaj7

a tempo

rall.

mf

Red.

Ebm6/Bb Bbmaj7 Ebm6/Bb Bbmaj7

Ebm6/Bb Bb Am11 D7#5(#9)

accel.

f

a tempo

8vb

Gm(add9) Am7b5 D7b5(b9) Gm(add9) Am7b5/D D7b9

mf

8va

Gm(add9) C Cmaj7 C13 F13sus B7#5#9 B13#11

mp

Faster, with motion

Bbmaj9 Ebm6/Bb Bbmaj7 Ebm6/Bb Bbmaj7

Am7b5 D7b5(b9) Gm(add9)

mf *mp*

Am7b5/D D7#5 Gm(add9) Cm7 Ab13 Cm7 Dm7 Eb6

rall.

F13sus B(add#4) F Gb(add#11) F7#9(b9)

B7#9 Bbm(maj13)

molto rall.

8va

Ped.

The Continental

from THE GAY DIVORCEE

Words by Herb Magidson

Music by Con Conrad

Medium Swing

mf

G6

Am7 G#dim7 Am7 G#dim7

Am7 G#dim7 Am7 D Am6/9

Am7 G#dim7 Am7 D9 D9 D9 G6/9 Fm(maj7)b5/G#

Am7 D9 Gmaj7 Am7 Bm7 Cm7

Bm7b5 E7b5(b9) Am7 Bdim7

Am7/C Bdim7 Am9 D13b5(b9)

Gmaj7

Chord progression: D9, G#dim7, D9, G#dim7

Bass Solo

Chord progression: D9, G#dim7, D9, G#dim7, D9, G#dim7

Chord progression: N.C., G, Bb, Db, E

End Bass Solo

Chord progression: Dm11, G13, Cmaj9, C6

Chord progression: Em11, A13

Dmaj9 D6 F#m11 B9

Emaj9 E6 Even 8ths mp

G Bm/F# G7 C Cm G D7 Swing 8ths

G Am7 D7b9 Gmaj9 Em9 mf

Am7 D7b9 Gmaj9 Em9 Am7 D9

Gmaj9 Em9 Am7 D7 Abmaj7 G

Am7 D7b9 Gmaj9 Em9 Am7 D7b5(b9)

Gmaj9 Em9 Am7 D7 Bm7 Em9

Am7 D7 Abmaj7 G

Guitar Solo

Bm7 Em9 Am7 D7 Gmaj9 Em9

Am7 D7b9 Bm7 Em7 Am7 D7

G Solo Break Am7/D D

Double-time feel (swing 16ths)

Am7 D7 Bm7 E7

Am7 D7 Bm7 F7 E7

End double-time feel

Am7 D7 G C6 C#dim7 D9sus

G6/D D9sus

G6 Am7 D7

G6 Bm7b5 E7b9 Am7 D13b9

G6 Cm7 F7 Cm7 F7

Detailed description of the sheet music: The page consists of five systems of piano music. Each system is written on a grand staff with a treble and bass clef. The key signature has two sharps (F# and C#).

Bb

Eb9

Dm7

C#m7

Cm7

Double-time feel (swing 16ths)

Cm7

F7

End double-time feel

Am7

D7

Am7

G#m7b5

Am7

Gmaj9

Bm7

Bbm7

Am7

D7

Gmaj9 E7 Am7 D7 G

N.C.

E7b5#9 Am7 D13b5(#9) Bm7 E7b5#9

N.C.

E7b5#9 Am7 D13b5(#9) Bm7 E7b5#9

Cm7 F9 Bbmaj7

Dm7 Dbm7 Cm7 F9

Am7 Lay back ----- D7

N.C.

E7b5(#9) Am7 D13b5(#9) Bm7 E7b5(#9)

The Girl from Ipanema

(Garôta De Ipanema)

Music by Antonio Carlos Jobim
English Words by Norman Gimbel
Original Words by Vinicius de Moraes

Moderately fast Latin

D \flat maj9

Dmaj13 \sharp 11

D \flat maj13 \sharp 11

mf

Dmaj13 \sharp 11

D \flat maj13 \sharp 11

D \flat maj13

B \flat 7 \sharp 5

E \flat 9

B \flat 7 \sharp 5

E \flat 13

B \flat 7 \sharp 5

E \flat 9

Ebm9 D9 Db6

D13#11 Dbmaj13 Bb7#5

Ebm9 Ebm9

D9#11 Db6/9

Dmaj9 G11 G13b9

Bbm11 Bb9#5 Eb9 Bb7#5 Eb13 Ebm9

Ab7#5 D9

Dbmaj7 Eb9

Ebm9 Ab7#5

Dbmaj7 Bb7#5 Eb9 D7#9 Dbmaj7

8va Eb9 Bbm7 Eb9

Ebm9 Ab7#5 Db6

Dmaj7 8va

Dm9 (8va) Dm7

Bb7

Eb7

B13

Fm9

Bb7alt

Eb7#9

Ab7#5

Dbmaj7

8va

Eb9

(8va)

Eb7m9

Ab7#5

Db6

$Ebm9$ $Db6$ $D7b5$ $Dbmaj7$
 8va

$Ebm9$ $Ebm9$
 (8va)

$Ab7\#5$ $Db6$ $Bb7\#5$
 (8va)

$Ebm9$ $Ab7\#5$ $Dbmaj9$
 (8va)

$Ebm9$
 (8va)

Eb m9

Ab7#5

Db maj9

Dm7/G

G9

Dm7

G9

Dm7

(8va)

B13
8va

Fm9

Bb7#5

Eb7#9

Ab7#5
8va

Dbmaj7
(8va)

Eb9

(8va)

Ebm9

Ab7#5

Dbmaj7

Bb7#5

Ebm9

Ab13

Dbmaj9

Eb9 Bb9#5 Eb9 Bb7#5 Eb9

Ebm9 Ab7#5 Db(add9)

Ab7#5(#9) Dbmaj9 Bb7#5

Eb9 Bb9#5 Eb9 Bb7#5 Ebm9

Ab7#5 Db6/9

[illegible]

Ab7#5

Dbmaj9

E♭9 B♭9#5 E♭9

Bb7#5

#5

Eb9

Eb9

Ebm9

Ab7#5

Db6/9(#11)

D6/9(#11)

Db6/9(#11)

D6/9(#11)

Db6/9(#11)

Gravy Waltz

Lyrics by Steve Allen

Music by Ray Brown

Swing

G/B C C#dim G/D D7(no3rd)

8vb - J

G G/B C C#dim

G/D D5 G5 G G/B

C C#dim G/D D7 G13

8vb - J

C9 C#dim7 G7/D C7 C#dim

G13/D C7 C#dim7 G/D B/D# Em

A Asus/B A/C# D Dsus/E D/F# G G/B

C C#dim G/D D7 G

G/B C C#dim G/D D7

G G G/B C C#dim

G/D D G5 G G/B

C C#dim G/B D7 G

C C#dim G/D D5 3

G G/B C C#dim

G/D D7 G G13 C9 C#dim7

Chord progression: G13, C9, C#dim7, G13

Chord progression: C9, C#dim7, B/D#, Em, A, Asus/B, A/C#

Chord progression: D, G/D, D7, G, G/B, C, C#dim

Chord progression: G/D, D5, G5, G, G/B

Chord progression: C, C#dim, G/D, D7, G7

Handwritten musical score system 1. Chords: C9, Am7, D7.

Handwritten musical score system 2. Chords: G7, C9.

Handwritten musical score system 3. Chords: Am7, D7, G, G7.

Handwritten musical score system 4. Chords: C9, A7#5, D9, G7.

Handwritten musical score system 5. Chords: C9, A7.

G7 C9 C#dim7 G13

C9 C#dim7 G13 C9 C#dim7

G/D B/D# Em A13

D7 G13

C9 Am7 D7 G7

Even

C9 A7 D7

G G13 C7

A7 D7 G7 8va

C9 A7 D7 G

G13 C9 A7#5 D9

G7 G13 C9 C#dim7

G/D D7 G7 C7 C#dim7

G13 C9 C#dim7

G13 C9 C#dim7 B/D# Em

A7 D9

G13

C7

A7#5

D9

Lay back-----

G13

C9

A7

D7

G

G7

C9

3 A7alt D7

G13 C9 G7

C9 G13 C9

B7 Em A13 D7#9

G9 (8va) C7 A7 D7

C C#dim D5 G5
 8vb - J

G G/B C C#dim G/D D7(no3rd)
 3 8vb - J 8vb - J

G G13 C9 C#dim7 G13

C9 C#dim7 G13 C9 C#dim7

B/D# Em A Asus/B A/C# D Dsus/B D7

G G/B C C#dim G/D D5

8vb - J

G5 G G/B C C#dim

3

G/D D7no3rd G G/B

3

8vb - J

C C#dim G/D D7(no3rd) G

rit.

8vb - J

G/B C C#dim G/D D7(no3rd) G

3

I'm Old Fashioned

from YOU WERE NEVER LOVELIER

Words by Johnny Mercer

Music by Jerome Kern

Fast Swing

mf

Bb Eb6 Edim7 Bb

Ab13 G13 Eb Edim7 Bb/F

8vb

Cm7 F7 Bbmaj7 Cm11 Dm7

8va

(8va) Cm11 Bbmaj7 Cm11 Dm7

Eb/Bb

Bbmaj7/F

Bb

Bbmaj7

Am7

D7#5(#9)

G7

Cmaj7

Suddenly faster

F#m7b5

B7b9

Emaj7

F#m7

G#m7

Amaj7

B7

C#m7

Cm7

Dm7

Ebmaj7

F7

Gm7b13

Am7

Swing, A tempo

Bbmaj7

Eb6

Dm7

Cm7

D7#9

G13b5(b9)

Cm11

8va

Bbmaj7

G7#5b9

C7b9

F7b9

D7#5(#9)

8va

(8va) G13b5(b9) C9 F7b9 Bbmaj7 G7#5(b9)

C7#9 F9 Bbmaj7
 (8va) Solo Break

Bb Gm7 Cm7 F9 Bb G13

C7#9 F13 Bbmaj9

Am7 D9 Gm7

C9 Gm7 G7#5 C7

Cm7 F13 D7#9 G13

C7#9 F13 Bb9 G13 C7#9 Bbmaj7/F

Em9 A13 Dmaj9

Em9 A13 Dmaj13 Cm9 F9

B \flat G13 C7 \sharp 9 F7 B \flat G7

C7 \sharp 9 F13 B \flat 9 G13 C7 \sharp 9 F13

B \flat 9 G13 C7 \sharp 9 F13 Dm7 G13

Cm7 F7 G7 \sharp 5 C7 3 F7

B \flat maj7 Cm7 F7 B \flat maj7 G7

C7 F7 Bb7

Am7 D7 8va Gm9

C9 Gm9 C13

Cm9 8va F13 Dm7 Dbm7

Cm7 F7 Bb G13 C7#9 F7

B \flat A13 Dmaj13 B13

E7 \sharp 9 A13 Dmaj13 G7 Cm7 F7 8va

B \flat G13 C7 \sharp 9 F13 B \flat 9 G13 (8va)

C7 \sharp 9 F7 Dm7 G13 C7 \sharp 5 F7 8va

D7 \sharp 9 G13 C7 \sharp 9 F7 D7 G13 (8va)

C7#9 3 F7 Bbmaj7 G7 C9 F13

Bb 8va Cm7 F7 Bb G7

C7#9 F7 Bbmaj7

Am7 D7#9 Gm9

C9 Gm9 C9

Cm9 Cm7/F Dm7 G7

Cm7 F7 Bb G13 C7#9 F7 3

Bb6 A13 Dmaj9

Em9 A13 Dmaj9 Cm7 F9

Bb G13 C7#9 Ebdim7 Dm7 G13

C7#9 Ebdim7 D7#5(#9) Db7#9 C9 F9 D7#5(#9)

8va

Db7#9 C7#9 F9 D7#5(#9) G13

(8va)

C7#9 F9 Bb9 G13 C9 F9 Bb13

8va

G13 C7#9 F9 D7#5(#9)

(8va)

G13 Cm7 F9 Bbmaj7

(8va)

(8va)

Am7 D7#5(#9)

Bass Solo 27 Bb13 8va G13

C7#5#9 F9 Bb13 8va G13

C7#5#9 F9 Bbmaj7 8va

Am7

D13#11

Gm9

C13

Abm9

Db13

Dm

Em

Fmaj7

Ab7

G5

(8va)-7

Em11

A7#5(#9)

Dm9

G

D7/A

G7/B

Cmaj7

F#m1b5 B7b9

Suddenly faster
Emaj7 F#m7 G#m7 Amaj7 B7 C#m7

Dm7 Cmaj9/E Fmaj7 G7 Am7 G9/B

Medium Swing
Cmaj7 F13 Cmaj13 Dm11 E9 A13b5 D11

Em7 A7 D7 G7

Em7 A7 D7 G7

Em7 A7 D7 G7 Db6/9

Cadenza 8va 15ma cresc. ff

Cmaj9#11 8va mp

It Ain't Necessarily So

from PORGY AND BESS

Words and Music by George Gershwin,
Du Bose and Dorothy Heyward and Ira Gershwin

Medium Swing

1., 2.

3.

mp

Dm7 G9 Dm7 G9 Dm7 G9

Dm7 G9 Dm7 G9 Dm7 G9

Dm7 G9 Dm7 G9 Bb13 Ebmaj9

Em7b5 A7#5(b9) Dm7 G9 Dm7 G9

Dm7 G9 Dm7 G9 Dm7 G9

Dm7 G9 Bb13 Eb9

Em7b5 Eb9 Dm7 D7#9 8va Gm7 C9

F6 Em11 Eb13#11 Dm6

D7#5(#9) 8va Dm9 G9

Cmaj13 Bm11 Bb13#11 A7

15ma 7 Dm7 G9 Dm7 G9

Dm7 G9 Dm7 G9

Dm7 G9 Bb13 Eb9

Em7b5 A7#5(b9) Dm7 Solo Break G9

Dm7 G9 Dm7 G9 Dm7 G9

Dm7 G9 Bb13 Eb9

Em7b5 A7#5(b9) Dm7 G9 Dm7 G9

Dm7 G9 Dm7 G9

Dm7 G9 Dm7 G9

Double-time feel (swing 16ths)

Bb13 Eb9 Em7b5 A7#5

Dm7 G9 8va D7#9 Gm7 C9

Fmaj9 Em7b5 Eb9

Dm6/9 Dm7 G9

C Bm7b5 E7

A7#5 A7 End double-time feel Dm7 G9

Dm7 G9 Dm7 G9 Dm7 G9

Dm7 G9 Bb13 Eb9

Em7b5 A7#5 Dm7 (8va) G9

Dm7 (8va) G9 Dm7 G9 Dm7 G9

Chord progression: Dm7, G9, Bb13, Eb9, Edim7

(8va)

Chord progression: Dm7, G9

8va

Chord progression: Dm7, G9, Dm7, G9, Dm7, G9

(8va)

Chord progression: Dm7, G9, Bb13, Eb9

(8va)

Chord progression: Em7b5, A7#5

8va

Gm9 (8va) C13 Fmaj7

Double-time feel
Em7 A7#5 Dm7

G7 Cmaj7

End double-time feel
Bm7b5 Bb13 A13 15ma-7 Dm7 G9

Dm7 G9 Dm7 G9 Dm7 G9

Dm7 G9 Bb13 Eb13 Em7b5 A7#5

Dm7 G9 Dm7 8va G9 Dm7 G9

pp *molto dim.*

Dm7 (8va) G9 Dm7 G9 Dm7 G9

Bb13 (8va) Eb13 Em7b5 A7 Dm

Little Girl Blue

from JUMBO

Words by Lorenz Hart
Music by Richard Rodgers

Freely

D

D+

Em7/D

A7#9/D

D

mp

Am9

D13#9(#11)

A \flat 13#11

G6/9

mf

C13sus

C13

D/F#

Bm7

Em7

F#m7

G6

E/G#

pp

mp

3

A

A7/G

D/F#

F13

Em7

F#dim7

Em7

A13 \flat 9

Copyright © 1935 by Williamson Music and Lorenz Hart Publishing Co. in the United States

Copyright Renewed

All Rights Administered by Williamson Music

International Copyright Secured All Rights Reserved

Faster

C9

Bb9

mf

Ab9

G13

F6

Em7

D

Cmaj13

Bb

F#7/A

mp

8va - 7

A tempo

D

Dmaj7#5

Em7/D A7#9/D

Am9

8va - 7

D7#5(#9)

D13 Ab7#9

mf accel.

G(add9) Gm9/C C13b9(#11) 3

mp

Ped.

D(add9) Bm7 Em7 F#m7 G6 E/G# A A7/G D/F# Cm9 F13

3

Em7 F#dim7 G A13b9 Gm9/C C9 Eb7#9(#11)

rall.

Ped. Ped.

D6/9#11 8va A13b9 Em11/A A13b9

Ped.

Dmaj13 C#m11 F#9#11

8vb ...

3

3

3

accel.

C#m(maj11) F#9 Cmaj9#11 B7b5#13 Bb9#11 A13b5(b5)

Gm9 F6 E7 Ebmaj7 D Eb7#9 A tempo Em7 A9sus A7b9

rall.

D Em11

3

3

3

A13#11 F#m9 Bm9#5

E9#11 A13

3

p.

C13#11 8va R.H. 15ma B7b9

L.H. *molto accel.*

3

Ped.

Em11 A7 D

3

mf

Em7 A13b9 C9sus C9 D

3

mp

C#m11 F#13 Bm7 C6/9#11 8va 15ma D

3

Ped.

E13#11

A13sus

8va - 7

Eb13

Ebmaj9 Db6/9 C6/9

Ped.

Bm(add9) Bb7#5

A13

Ped.

G6/9

Gb9

Faster

B13#9(b9)

E7#9

A13b9(add11)

D7#5(#9)

Am9

D13#9(#11)

D13

G(add9)

C9sus

C9

Gm9/C

C13

D

Bm7

Em7 F#m7 G6 E/G#

3

A A7/G Dmaj7/F# F9#11

Slowly, in tempo

E7#9(#11) A9sus Dmaj7 Bm7

mp

Red.

E13 A13 Dmaj7 Dmaj7/A

8va

3

Am9 D13b9 Ab13#11 Gmaj9 Bm7

8va

3

Gm9 C7 F#m7 Bm9

Em7 F#m7 G6 E/G# A A7/G D/F# F13#11 E13#11 8va Eb13#11

D(add9) F#m7 F7#11 E13 A7 **Faster** Em7 A13b9

D9(#9)/A G13 C13 B7#9 Em7 A13b5 Dmaj9 C#m11

F#7alt

F#13

C13

8va

rall.

accel.

Ped.

B7
(8va) ~ 7

B13

E9

A13b5

D13

a tempo

Gm7 C13b9(#11)

F(add9)

Gm9/F

Edim7/F

mp

F(add9)

Cm11

B

B13

mf

Flowing
Bb6/9

mp

Bbm9/Eb

Eb7

accel.

3

Dm11

Gm7

Am7

Bbmaj13

E7/B

Faster

C

C/E

D/F#

G

C

C7/E

F

F/A

Bbmaj7

Gm

A

D

B

Em

Am7

D(add9)

Gm11

Am7

2/4

*Bb*maj7 Gb7 8va

molto rall.

Ped.

Slowly
F(add9) F+

p

Ped. Ped.

Dm/F 8va F+

rall. *a tempo* *ppp* *rall.*

Ped. Ped.

F6
(8va) 8va

Ped.

Love Is Here to Stay

from GOLDWYN FOLLIES
from AN AMERICAN IN PARIS

Music and Lyrics by George Gershwin
and Ira Gershwin

Freely

Cm7

F7#5(#9)

Fm7/Bb

B13

Bb13

Emaj13

mp

Eb6/9

Ab13#11

Eb(add9)/G

Gb13

F7

Emaj7

Eb

Cm7

C7#5(#9)

F9#11

Fm9/Bb

Dm11

G7b5

Db13

Ped.

Ped.

Ped.

C9 F#dim7 Gm7b5 C9 Fm9 Bb13

Eb7#9 Ab6/9 Dm7 Ab13 G7#5 Cm7

F13#11 Emaj13 8va 15ma 8vb

(15ma)-1 Ab9 Gm7 Gb7 F9#11 Fm11 Fm7/Bb D/Bb 8vb

Eb/Bb Abm9 Db7 Gm7 C7b9 Fm7 B9

Ebmaj7 **F9** **Fm7/Bb**

Dm11 **G9** **Db9** **C9** **F#dim7** **G7#5(#9)** **C9**

Fm7 **Bb7** **Eb7#9** **Abmaj13** **D7#9** **Am11 D7#5(#9)**

G7#5(#9) **Dbmaj13** **Gbmaj13b9** **Fm11** **E9#5** **Eb6/9** **Medium Swing** **Fm9/Bb**

Fm(add9)/Bb **Fm9/Bb**

F9

Fm7/Bb

Bb

Eb6/9

Cm7

F9

Fm7

Bb7b9

Dm11

Db13

C9

F#dim7

Fm11

C7

Fm

Bb13

Eb7#9

Abmaj13

Dm7b5

Ab7#11

G13

Cm9

F13

C7#5

F13

Fm13

Bb13b9

Gb13b9

F9

Adim/Ab

Abdim Eb6

Cm7 N.C. F7b9 Fm7

Cm7/Bb Fm7 F7b9 3 Bb7b9 Eb6

3 F9 3

Fm11/Bb Eb7/Bb Bb9 Db9#11 C7 F#dim7

Fm11 F#dim7 Fm11 3 Bb7b9 3

Eb9

Ab13

Am9/D

D13

Gm9/C

C13b9

8va

Cm9/F

F13

Fm9

Bb7b9

F9#11

Bb7#5(#9) Ebmaj9

C7#5

F13

Fm9 Bb9 Eb9 G7#5#9 C9 D7

G7#5(#9) Db13 C13 Fm7 B13 Bb9

Eb7 Ab13 Am11 D9 Eb9/Bb Db13 C7alt

8va 15ma

Fm11 Eb6

F13 F#dim7 Bb9 Ddim7 Eb6

Double-time feel

F9 Fm7 Bb9

Fm9 Bb13 F13

Fm9/Bb Bb13 Ebmaj9 Eb7 Ab/Eb Abm/Eb Eb6

8va

F13 C7#5(b5) F13 Fm7 Bb7b9 Db9#11

C9 F#dim7 Gm7b5 C7#5(b5)

decresc.

Fm7b5 Bb13b9 Eb9 Abmaj13 Am11 D7b5(b9)

G7#5(#9) C7 C7b9 Fm11 Fm7/Bb G7#5(#9)

C9 Fm11 Bb13 Fm7 Fm11 Bb13b9 Emaj9

Freely Ebmaj9

8va 15ma

Moanin'

By Bobby Timmons

Medium Shuffle

N.C.

Bb/F

Fm

N.C.

mf

Bb/F

Fm

N.C.

Bb/F

Fm

N.C.

Bb/F

Fm

N.C.

Bb/F

Fm

N.C.

BbF

Fm

N.C. 3 Bb/F Fm N.C.

Bb/F Fm Cm11 B9#11 Bbm9 Ab13 G13b9

Bbm/F

Cm11 B9#11 Bbm9 Ab13 G13b9

C13 Db13 C13 N.C. Bb/F Fm

N.C. 3 Bb/F Fm N.C.

3 Bb/F Fm N.C. Bb/F Fm

3 Fm6 G7#5 C7

Fm D7 G7 C7sus Fm6

G13 C Fm D7 G7 C7#9

Bbm Bbm/Ab G7

Fm7

Fm6

F7alt

Bbm9
(8va)

G9

8va

C9
(8va)

Fm

G7#5

C7

8vb - J

Fm6

G7#5

C7#5

Fm Cm11 B9#11 Bbm9 Ab13 G13b9

C13 Db13 C13 N.C.

Bb/F Fm N.C. Bb/F Fm

N.C. Bb/F Fm N.C.

Bb/F Fm N.C. Bb/F Fm

N.C. 3 Bb/F Fm N.C.

Bb/F Fm N.C. *rit.*

Bb/F 8va 10 3 Ped.

3 8va Fm Fm7 Ped.

Fm6 Fm 8va Ped.

My One and Only Love

Words by Robert Mellin

Music by Guy Wood

Freely
N.C.

$A\flat(\text{add}2)/C$ $Bm11$ $E7$ $Bbm7$ $E\flat7\sharp5$ $A\flat\text{maj}13$ $A\flat(\text{add}2)$ $Fm9$

cresc. *mf* *a tempo* *mp*

$B\flat9/D$ $D\flat\text{dim}7$ $E\flat7/G$ $A\flat$ $D7$ $D\flat\text{maj}7$

$Gm7\flat5$ $Cm(\text{add}9)$ $D\flat/F7$ Bbm $Bbm7/E\flat$ $E\flat7\flat9$

accel. *Red.*

$Fm9$ $F7\sharp5(\sharp9)$ $8va$ $15ma$ $B7$

mf

$Bbm7$ $E\flat13\flat9$ $A9$ $D\flat/A\flat$ $A\flat$ $Bbm/A\flat$ $A\flat$

a tempo *mp*

Slowly, steadily

Dm Ab7 G7b5 G7/B

3

Cm

A7#5

D7#9

G13

3

5

Cm

A7#5

3

3

3

D7#9

G13

8va

3

3

Cm

Gb9

F9

F13b9

Bbm7

Bm7

E7

Amaj9

Bbm7

Eb7b5(b9)

Ab Abmaj9/G

Ab/F

Ab/Eb

Bb9/D

Dbdim7

Ab/C

D9

Dbmaj7

Gm7b5

Cm

F13

8va

F7#5(#9)

Bbm9

Eb13

Edim7

Fm

F7b5(b9)

Bb13#11 3 Eb Abmaj7 Eb11 Eb7b9 3

Abmaj13 Fm7

Dm7b5 8va Db°7 Ab/C D9 8va Db9#11 tr

Gm7b5 8va Cm7 F9 9

Bbm11 12 Eb7 8va C7 5

Fm11 12 F7alt

Bbm7 Bbm7/Eb Eb7b9 Cm7 B13 Bb13b5(b9) Eb7alt

Abmaj9 Fm Fm7/Eb Dm7b5 Dbdim7

Ab/C D7b5(#9) Db9#11

Gm7b5 Cm7 F7

Bbm9

Eb7

C7/E

8va

12

Fm7

B13#9

8va

15ma

8va

3

3

3

Bbm9

Eb7b5(b9)

Ab(add9)

Dm7b5

G7#5(#9)

3

3

3

3

3

Cm11

Bass Solo

7

Abmaj13

Fm7

Fm7/Eb

3

7

Dm7b5

Dbdim7

Ab/C

D9

Dbmaj7

8va

3

5

Gm7b5 (tr) Cm9 F13
 8va
 3 3

Bbm7/Eb C7/E
 8va
 7 3 3 5

Fm7 F9#5 F7#5(#9)
 8va
 3 5 3 15ma 3 3

Bbm9 Eb9#5(b9)
 (15ma) 7 8va
 rit. 3

Ab Freely Ab(add2) Fm9 Bb9/D Dbdim7 Eb7/G
 mf

Ab9sus Ab D7b5 Dbmaj7

Gm7b5 Cm7 3 F7alt

accel.

Ped.

Bbm7 Bbm7/Eb Eb7b9

Fm9 F7#5(#9) 8va 15ma B7

Bbm9 Eb13b9 Eb13b9(#11) **Flowing** Ab Ab/C

a tempo

Db Ab/C Fm

Bbm7 Ab/C Bbm7/Db Db/Ab Ab Bbm/Ab

rit.

Freely G/Ab

8va 15ma

Ped.

Ab6/9 (15ma)

3 8va

Ped.

15ma 8va 6

Noreen's Nocturne

By Oscar Peterson

Bright Swing

Guitar plays melody

Bass Solo

8

E \flat

B \flat /D

Cm

Gm/B \flat

8

A \flat 6

G7

Cm

E \flat 7

A \flat

D7/A

B \flat 6/9

C13 \flat 9

Fm11

B \flat 7

E \flat 6/9

Guitar

3

F7

3

B \flat G7 Cm7 F7 B \flat

E \flat E \flat /D Cm7 A \flat G Cm

E \flat 7/B \flat A \flat Adim E \flat /B \flat C7#5(b9)

Fm7 B \flat 7alt E \flat 6/9 N.C.

B \flat 13b9

Bass & Guitar

3

N.C.

3

Bm/D

Db7b9

Bass & Guitar

4

Gb

Gb7/Fb

7

Gb/Eb

Abm7b5

4

Eb

Eb7

Eb/C

Fm7b5

Bass Solo 4

4

Guitar Solo 8

7

3

8

7

G7 Cm 3 G7

Cm Cm7 3 F7 Bb Bdim7

Cm7 3 F7 Bb7 Eb6/9 Guitar Solo

7 56 7

Eb Eb7

Ab7 Abm6 Eb Eb7 Ab7

Eb Cm7 F7 Bb7

Eb G7 Cm Eb7 Ab7 G7

Cm Eb7 Ab7 Adim7 Ebmaj7/Bb

Fm7 Bb7 Eb Dm7b5 G7

Chord progression: Cm, Dm7b5, G7, Cm.

Chord progression: Cm/F, F7, Bb, C7b9, F7b9.

Chord progression: Bb, Eb, G7, Cm, Eb7.

Chord progression: Ab, G7, Cm, Eb7, Ab7.

Chord progression: Ebmaj7, Cm7, Fm7, Bb7, Eb.

G7

Cm

Eb7

Ab7

G7b5

Cm

Eb7

Ab7

Adim7

Eb

C7b9

F7

Bb7

Eb9

Ab7

Eb7

G7

Cm

Eb7

Ab7

Adim7

Eb/Bb

C7b9

Fm7

Bb7

Eb/Bb 3 G7 Cm

G7 Cm F7

Bb Cm F7 Bb7

Eb G7b9 Cm Eb7 Ab7 Db7#11

Cm Eb7 Ab7 Eb C7b5

F7alt 3 Bb7 Eb/Bb Eb7

Ab7 G7#5 Cm Eb7

Ab7 3 Adim7 Eb 3 C7b5 F7 3

Bb7 Eb13

Ab7 Db7 Cm 3 Eb7 Ab7

$E\flat$ $C7\flat 9$ $Fm7$ $B\flat 7$ $E\flat/B\flat$

$G7$ Cm $G7$

Cm $F7$ $B\flat$

$Cm7$ $F7$ $B\flat 7$ $E\flat$ $G7$

Cm $E\flat 7$ $A\flat 7$ $G7$ Cm $E\flat 7$

Ab7

Adim7

Ebmaj7

C7b5

F7/Bb

Bb7

Eb/Bb

Ebmaj7

Dm11

G7#5

Cm7

Bbm11

Eb7

Abmaj7

Am9

D7b5(b9)

Gm9

C7#9

Ab

G7#5

Gb13

F7

Emaj7#11

Ebmaj7

Dm11

G7#5

Cm7

Bbm11

Eb7

Abmaj7

Am9

D7b5(b9)

Gm9 C7#9 Ab G7#5 Gb13 F7 Emaj7#11

Guitar Solo

F7 Bb G7b9 Cm7 F7

Bb Eb Eb/D Cm7 Cm9/Bb

Ab G7 Cm Eb7/Bb Ab Adim7

Eb/Bb C7#5(b9) Fm7 Bb7alt Eb6/9

N.C.

Bb13b9

Guitar Solo *trumpet* Bass Solo Eb13#11 Guitar

On the Trail

from GRAND CANYON SUITE

By Ferde Grofe

Fast Swing

mf

G13 C9 G13

C9 C#dim7 G7

C9 C#dim7 G13

[illegible]

A7

D13b9

G13

D13b9

G13

D13b9

G13

F9

E7#9

A13

D9

Bbm11

Eb9

Am11

D9

G C/G G7 C/G G C/G G G C/G G7

decresc.

C/G G C/G G G C/G G7 C/G G C/G G

G C/G G7 C/G G C/G G D9 B7b9 Em

mp *mf*

Dm7 G7 C6 C#m11

F#7b5(b9) Bm11 E9b5 Am11 D9b5 Gmaj13

F#m1b5 B7b5(b9) Em11 A9b5 D7sus

Bass Solo

8va

(8va) --- 15ma

Eb9sus

8va

D7sus

8va

G7

E7

Am7

D7

Bbm7

Eb7

Bbm7

Eb7

Bbm7

E \flat 9
Am9
D7

G7
E7
A7
D7
G7

E7
Am7

D7
B \flat m7
E \flat 7

Bbm7 Eb7 A7

D7 G7 A7 D7

G7

E7

Am7 D7 Bbm7

Eb9 Bbm7 Eb9

Am7 D7 E7

A7 D7 G7

E7 Am7 D7

Bbm7

Ebm7 Am7 D7

G7 E7 A7 D7 G7

E7 Am7

D7 Bbm7 Eb9 Bbm7 Eb9

Am7

D7 G7 E7 A7 D7

G7

E7

Am7 D7 Bbm7

Eb9 Bbm7 Eb9 Am9

D7 G7 E7

A7 D7 G7

E7 Am7 D7

E7 Am7 D7 G7

Bbm7

Am7 D7

G7 A7 D7 G7

G

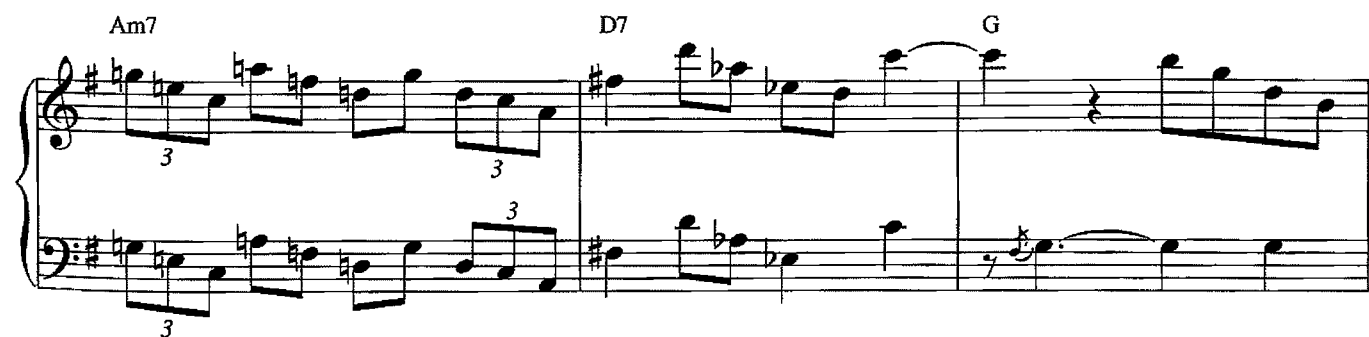
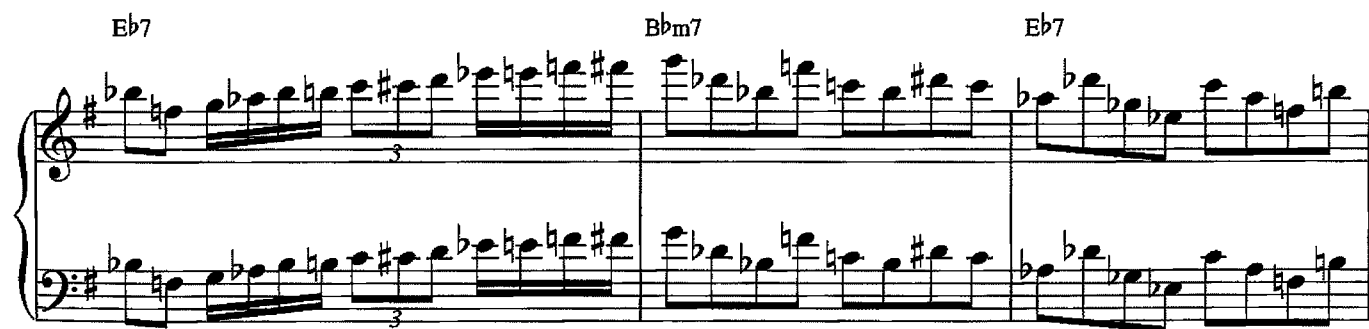
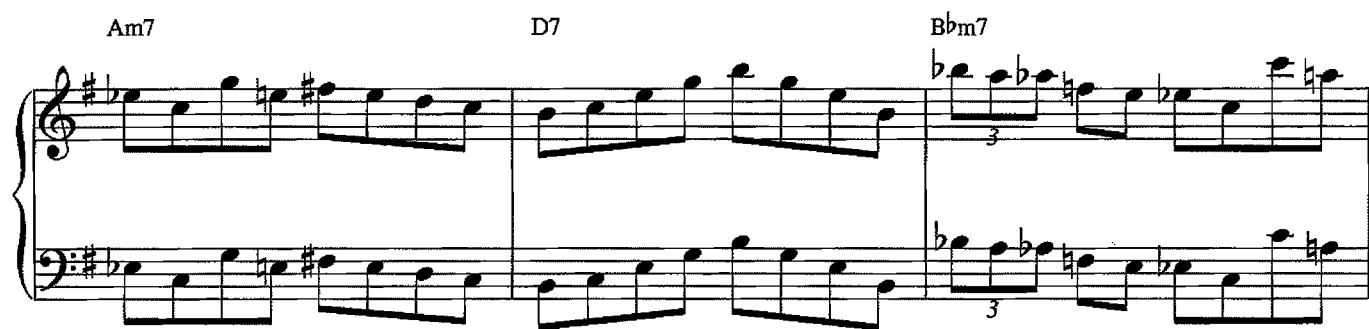
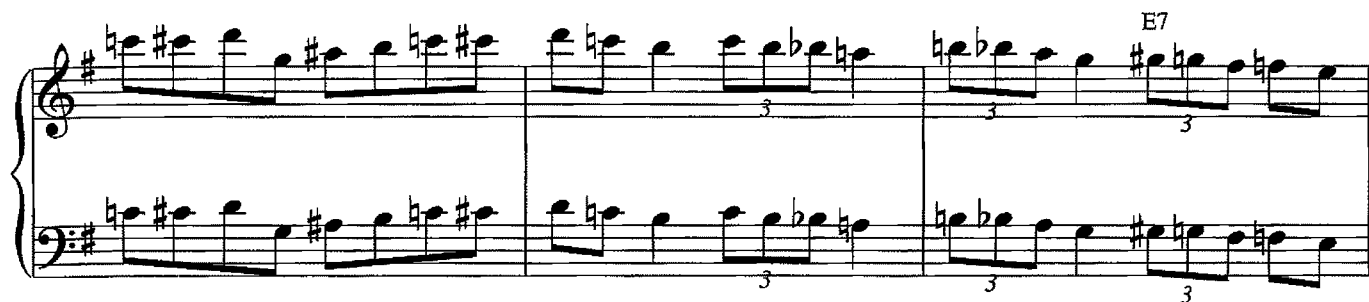

G 8va

(8va)

E7 Am7 D7 15ma

Bbm7 Eb9 8va Bbm7 (15ma)

Eb7 Am7 D9

G E7 A7 D7 G

Am7 A7#5

D9 Bbm7 Eb9

Bbm7 Am7

D7 G C/G G7 C/G G C/G G

G C/G G7 C/G G C/G G G C/G G7

decresc.

C/G G C/G G G C/G G7 C/G G C/G G

mp

Ebmaj7 Abmaj7 Dm11 G7b5(b9) Cm7

mf

Bm9

3 3

Bbm9 A13

8va 15ma

Bass Solo 48 Dm

Em7 A7

Fm11 Bb13 Fm11 Bb13 Fm11 Bb13 Fm11

8va

Bb13 Em7b5 A7

Dm

Em7 A7

3

Em7 A7 Fm11 Bb13 Fm11 Bb13 8va ---- 7

Fm11 Bb13 Fm11 Bb13 Em11 A13 Em11 A13

molto accel.

Fm11 Bb13 Bb7

Very fast Swing
Eb6/9

C7 Fm

Bb7

F#m7

C7#5

B13

C7#5

F7#9

Bb7

Eb

G7#5

Cm7

F7

8va -----

Ebmaj9
(8va)

(8va) -----

Fm7 Bb7 F#m7

8va

Fm9 Bb7 Eb C7#5

F9 Bb7#5 Eb9

8va

Diagram 1: Musical notation for the chords Ebmaj9, Bb13b9, and Ebmaj9. The notation is written on a grand staff (treble and bass clefs). The Ebmaj9 chord is shown in the first measure, the Bb13b9 chord in the second measure, and the Ebmaj9 chord in the third measure. The Bb13b9 chord is marked with an 8va (octave up) symbol.

(8va) -

F9#5

Bb9

F#m11

(8va) -

B13

N.C.

8va -

(8va) -

8va -

1/2 Time (♩ = ♩)

Gm7 Gbmaj7

(8va) -

(8va) -

Fm11 E9#11

Eb11
8va---7

Slowly

Gmaj9

Ebmaj7

8va---

15ma---

(15ma)---

Over the Rainbow

from THE WIZARD OF OZ

Lyric by E.Y. Harburg

Music by Harold Arlen

Freely, flowing

Gmaj13/D

Ab(add2)/D

mp

With pedal

Fm6/D

Bb7alt/D

Bb/D B/D Ab/D G/D

G6/9

Em9

Bm7

D9

G13sus Db13

accel.

3

rall.

Ped.

Ped.

Cmaj13#11

D9sus

D9

Bm7

E7#5(#9)

Am7

F13sus

F13

accel.

© 1938 (Renewed 1966) METRO-GOLDWYN-MAYER INC.

© 1939 (Renewed 1967) EMI FEIST CATALOG INC.

Rights throughout the World Controlled by EMI FEIST CATALOG INC. (Publishing) and WARNER BROS. PUBLICATIONS U.S. INC. (Print)

All Rights Reserved Used by Permission

B13 Em11 E7#5(#9) Ebmaj13#11 D9sus D13b9

a tempo

Abmaj7#11 Gmaj7 F6 Ebmaj7 D7b9

p

G(add9) Em7 8va Bm D7#5 Eb(add2)/Ab Db/Ab

mp *rall.*

Cm6 F9 Cm9 F13b5(b9) B13#9 E7#5(#9) Am9

Ped.

Chords: Cm9, B13, E7#5(b9), Am9, D9sus, D7b9

Chords: G, C/G, Gmaj7, Flowing

Chords: C/G, Am/G

Chords: Gmaj9, E7#5(#9), Ab7#9, Eb6/9, Abmaj9, Am11, D7b9

a tempo

Ped.

C#m7 F#7b5(b9)

Bm F#/A# D7/A Abmaj7 Am7 D13b9

8va *rit.*

Fmaj13 E7#9 Eb7#9 D7 Db13#11

C(add9) Bb13#11 Ab9#11 G9 G13b9 C(add9) F9

8va *8vb* *Ped.*

B13 Em11 E7b5(b9) Am9

Ped.

Cm9 Gmaj9/D

Am7 D7#5 Gmaj13 Fmaj9#11 Eb6/9 Am11 Ab13#11

Gmaj13 8va

Ped.

Place St. Henri

By Oscar Peterson

Bright Swing

Bb

Ab

G

G7/B

Cm

Cm7b5

Cm7b5/F

F7b9

Bb

Ab

G

Cm

Dm

Eb

C/E

Bb/F

D7/F#

Gm

Edim7 Bb6/F

Eb

Eb9

$E\flat 9$ $E\dim 7$ $B\flat 7/F$ $E\flat 7$ $E\dim 7$ $B\flat/F$

$E\flat 7$ $E\dim 7$ $B\flat 7/F$

$B\flat$ $A\flat$

G G/B $G7/D$ Cm

$Cm7\flat 5$ $Cm7\flat 5/F$ $F7\flat 9$ $B\flat$ $A\flat$

G Cm Dm Eb C/E Bb/F D7/F#

Gm Edim7 Bb6 Eb Eb9 Eb7 Edim7

Bb7/F Eb7 Edim7 Bb7/F

Eb7 Edim7 Bb7/F

Guitar Solo 20 20

20 20 Bass Solo 20

20 20 20

20 19

20 19

mp

Bb G7

Cm7 Gb7 F7

Dm7 G7 Cm7

Ebm6 3 Dm7 G7

Eb7 Edim7 Bb7/F Eb7 Edim7

Bb7/F Eb7 Edim7 Bb/F G7

Cm7 F7 Bb

G7 Cm7

Gb7 F7 Bb7 Ab7

G7 Cm7 Gb7 F7

D7alt G7 Eb7 Edim7

Bb7/F Eb7 Edim7 Bb/F

Eb7 Edim7 Bb G7 Cm7 F7

B \flat B \flat A \flat 7 G7

C9 G \flat 7

F9 B \flat 7 A \flat 7 G7

Cm7 G \flat 7 F7 B \flat 7 A \flat 7

G7 E \flat 7 E \dim 7 B \flat 7

E \flat 7 Edim7 B \flat 7 E \flat 7 Edim7

B \flat 7 G7 Cm7₃ F7 B \flat

B \flat A \flat 13 G13 Cm9

G \flat 9 F7

B \flat 7 A \flat 7 G7 Cm7 \flat 5

(8vb) -----

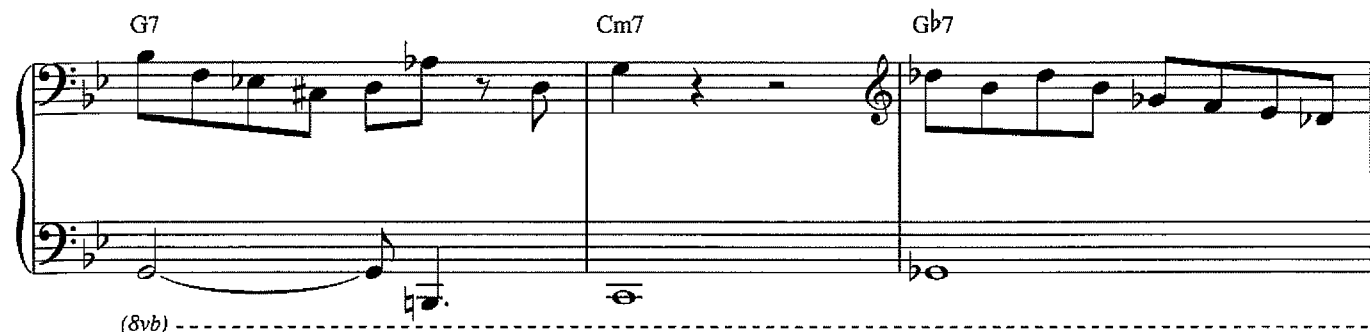

(8vb) -----

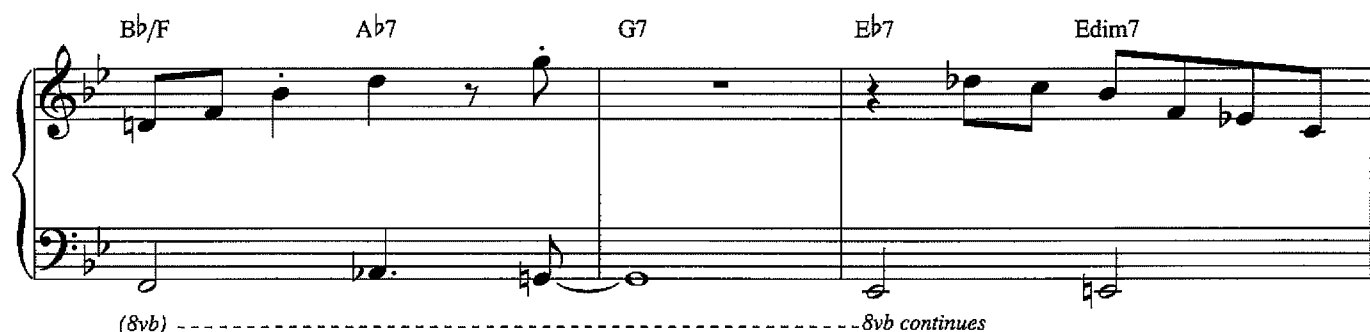

(8vb) ----- 8vb continues

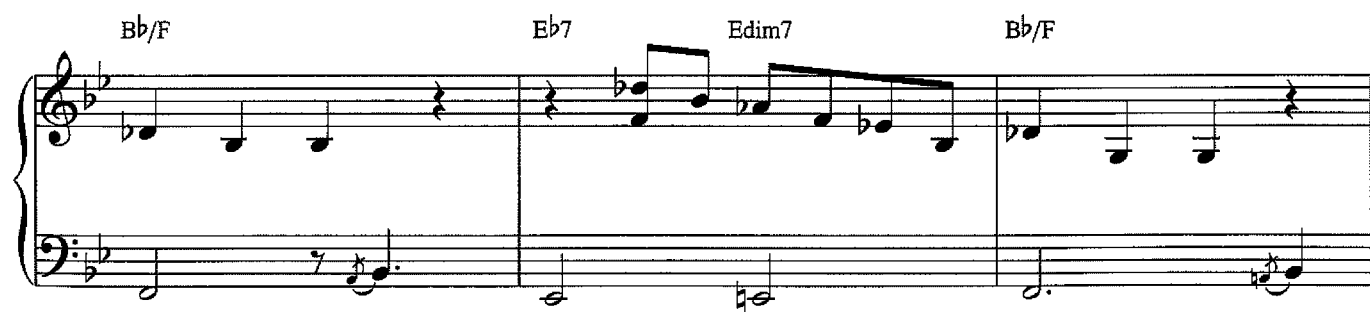

(8vb) -----

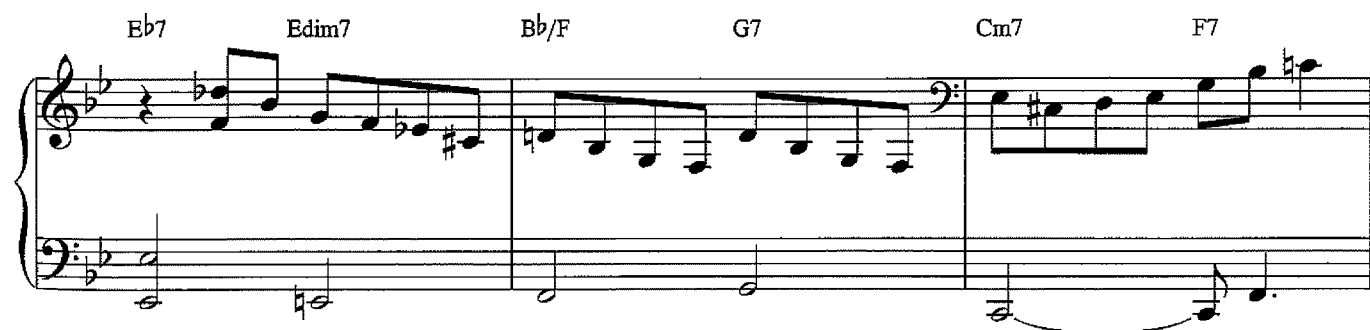

(8vb) -----

B \flat B \flat A \flat 7 G7

loco

Cm7 G \flat 7

F7 B \flat A \flat 7 G7

Cm G \flat 7 F7 B \flat A \flat

G7 E \flat 7 E \dim 7 B \flat /F

8vb

Eb7 Edim7 Bb/F Eb7 Edim7

(8vb) -----

Bb/F Cm7 F7 Bb

(8vb) -----

Bb Ab7 G7 G7/B Cm G7/D

(8vb) -----

Cm/Eb Cm Gb7 F7/C F7

(8vb) -----

Bb Ab7 G7 G7/B Cm Cm/Eb

(8vb) -----

Chord progression: Gb7 (8va) - F7 - Bb - Ab7 - G - G/B

Chord progression: Eb7 - Edim7 - Bb7/F - Bb7 - Eb - Edim7

Chord progression: Bb/F - Bb7 - Eb7 - Edim7 - Bb7/F - G7

Chord progression: Cm7 - F7 - Bb - Ab

Chord progression: G7 - Cm7

Gb7 F7 Bb

G7 Cm Gb7 F7

ff

Bb Ab7 G7 G7/B Eb9 Edim7

Bb7 Eb7 Edim7 Bb7

Eb7 Edim7 Bb7/F G7 Cm7 F7

Eb7

Edim7

Bb7/F

Edim7/Bb

Eb7

Edim7

Bb7/F

Bb7

Eb7

Edim7

Bb7/F

Bb7

Eb7

Edim7

Bb7/F

Bb7

Cm

F7

Bb

G7

C9

Gb7

8vb

b

F7 Bb7 Ab7 G7

Cm7 Gb7 F7 Dm7b5

8vb.....

G7 Eb7 Edim7 Bb/F Bb7

(8vb).....

Eb7 Edim7 Bb7/F Bb7 Ebdim7/Db Edim7

Bb7/F Bb7 Eb7 Edim7 Bb7/F Bb7

Edim7/D \flat 8va Edim7 B \flat 7/F E \flat 7 Edim7

B \flat 7/F 8va B \flat 7 E \flat 7 Edim7 B \flat 7/F B \flat 7

E \flat 7 (8va) Edim7 N.C. Slow

G7alt Cm7 F7 B9 B \flat 6/9

B \flat maj13 8va 7 8va 7 8vb

Rockin' Chair

Words and Music by
Hoagy Carmichael

Slowly, somewhat freely

Fm9

mf

Double the Swing feel

Db9

B13

Bb13#11

Quasi cadenza

Slowly, in time

Eb6 Bb13 Bbm7 Eb7#5 Abmaj9

Abm9/Db

Eb6/9

G7#5

C9

F13

Fm9/Bb

Bb7

Bb9#5

Eb6/9

G7

Cm7

Am7b5

D7b9

Gm9

C7#5(#9)

F13

Fm9

Bb7#5

Eb6

Eb7

A9

Ab9

Guitar

6

6

Fm7/Bb Bb13b9 Ebmaj9 Bb13

Bbm9 Eb13b9 Abmaj9

Db13 Ebmaj7 G7#5 C7#5(#9) F9 Bb7#5(b9)

Eb6/9 C7#5(b9) C13 F13 Bb7#9 Eb6/9

Guitar Solo 14 Eb7#9 Eb7#5(#9) Ab9

Abmaj9

Abm9/D \flat

Db9

Ebmaj7

Db13

C9

F9

Freely

Fm7/B \flat

Bb13

Ped.

8va

Bb7 \sharp 5(b9)

molto rit.

8va

Eb6/9

Ped.

8vb...

'Round Midnight

Words by Bernie Hanighen
Music by Thelonious Monk and Cootie Williams

Freely

Abm/Eb Ebm

Eb7/G Abm7

Cb(add2)

Bb7b9

Abm6/Eb Ebm

Eb7/G

Abm11

F7b5

Bb7b9

8va 15ma

The third system features a Bb7b9 chord and an 8va 15ma interval. The right hand has a melodic line with an 8va interval, and the left hand has a bass line with a 15ma interval.

Ebm

Cm7b5

F7b5

Bb7alt

Emaj9

Ebm7 *Ab13b9* *7*

Bm7 *E7* *Bbm7* *Eb13* *Abm9* *Dm7* *G13b9*

rall.

Gbmaj7 *Ab7#11* *3* *Cm7b5* *Gb9* *F7#11* *F7#5*

a tempo

Bb13#11 *F7#5b9* *Bb7b5(b9)* *E7#9*

cresc. *mf*

Ebm11 *Cm7b5* *F7#11* *Bb7alt*

mp

Ebm7 Ab13b9 Bm7 E7
 7
 mp
 Ped.

Db/Eb Eb13#9 Abm(add2) Dm7 G13b9
 rit. mf mp 3 3

Gbmaj7 Ab13#11 Cm7b5 F13 B13#11 Fm11/Bb
 mf 3 a tempo 6

E9 Ab7/Eb Eb 3

Cm7b5 F7#11
 tr

Bb7 Bb

Quasi cadenza

Cm7b5 F13b9 Cb7

Abm

Abm7/Db Db7b5(b9) Gbmaj7

Cm7b5 F13 Abm Db13 F#m7 B13

F7#11

5 8va 3

Ped. 3

Bb7

10 8va 3

10 8va 3

(8va)

(8va) 3 Bb7#5 Eb13#11

(8va) 3

Freely
Ebm

Cm7b5

p

p

F7#11

Bb7alt

accel.

Ebm7 Ab13b9 Bm7 E9 Bbm7 Eb9
a tempo

Abm9 Dm11 G13 Gbmaj7 Ab13#11

Cm7b5 F13b9 Fm7/Bb Bb13b9 Abm6/Eb Ebm Eb7/G

pp

Abm11 F7#11 B9#11 **Slow Swing** Bb13

Cm7b5 Gb13 Cm7 C7#5 F7 B7#11

Bb9 Edim7 8va

Fm7 (8va) - 7 B7b5 Bb13

Abm6 Db7#9 G13b9 Gbmaj13

Cm7b5 8va Gb7

F7 B7 Bb13 Abm7 8va Db13

B13

F9#11

Bb9 E7 Ebm7

F9 Bb9

Freely Ebm Ab7alt

mf

8va

9

6

Ped.

Bm7 E7 6

mf

3

6

3

Bbm7 Eb13b9 A9b5 Abm6 Dm7 G13#11 G13b9

f

Red.

Gbmaj7

11

3

3

3

3

Ab13

3

3

3

R.H. 3

Slow Swing

Cm7b5 8va

F7

Bb13

ff

8vb - J

3

3

Ebmaj7

Abm7

Db7

Eb6

Cm7b5

Gb7

F9

Double-time feel

Bb7

F7#9

Bb13

Ebm6 Cm7b5 8va F7b9

Bb9 (8va)-7 5 6 8va

Faster, with rubato Abm7 3 Abm7/Db Db9 mf

Gbmaj7 3 Cm7b5 10 8vb

F7alt ff 3 3 3

Abm

Db7

F#m7

B13

F7alt

8va

Bb7

Bb7#5(b5) E7b9

Ebm11 **Cm7b5**

7 7 7

F9 **Bb13b5(b9)**

7 7 3 6

Ped.

Ebm7 **Ab13b9** **Bm7** **E7** **Bbm7** **Eb13**

3 3 6

Ped.

8va **8vb**

3 12

Abm7 **Dm7** **Db7b9** **G13b9** **Gbmaj7** **Ab13#11**

mf *rall.* *ff*

8va

3 3

Cm7b5
(8va) --- 7

Ped. _____

9

F7 3

Ped. _____

5 Fm7/Bb Bb13b5(b9) 8va ----- 15ma --- 7

Ped. _____ Ped. _____

Abm6/Eb Ebm Eb7/G Gb/Ab Abm7 F7b9 Fm7/Bb Bb13 8va 7

mp *rall.*

Ped. _____

Abm6/Eb 8va ----- Eb 8va

mp *pp*

Ped. _____ Ped. _____ 8vb -----

Stella by Starlight

from the Paramount Picture THE UNINVITED

Words by Ned Washington
Music by Victor Young

Moderate Swing

Em7 A7b5(b9)

Cm9

B7

mf

Fm7/Bb E7

Ebmaj7

Ab13#11

Eb6/9/G Bbmaj7/F C9/E Bb6/9/D

Dm7

Cm9

Am7

D9

Abm(maj9)

Db9/Ab

Abm7/Db

Db7#9(#11)

Ab/Bb Eb/Bb Fm/Bb Eb/Bb E/Bb Bb13b9

C7#9(#11) F7#5(#9)

Bbm11 8va 7 3

Gb9

Abdim7 Ab6/9

Dm11 G13

Cm7b5 Gb13 F13#11 8va 3

Cm7b5 Bdim7 Cm7b5/Eb F7 Bbdim7 (8va) 3

N.C. 8va 3 3 3

Em11b5 A7#5(b9) Cm11 C13b5#9 3 3 3

F13 Fm(maj9) E13

E9b5 Eb6/9 Ab6

Bbmaj7 Em11b5 A13b9 Dm9

Eb9b5(#9) Edim7 F6 Eb6/9 F6/9 F#dim7 Gm7 C7b9

A7#5#9 D9(b9) G13

Cm9

Ab13#11 Bb

Em7b5 A13#5(#9) Dm11b5

Ab13 G13 Cm7b5

F13 Bb

Em7b5 A7b9 Cm7

F7 Fm9/Bb

Bb7 Ebmaj7

Ab13 Bbmaj7

Em7b5 A13 Dm9 Bbm6

Fmaj7 Gm7 C9

Am7 D7

Dm9/G G13

Cm7 Ab9

Bb

Em7b5 A13

Dm7b5 G7

Cm7b5 F7

Bb Em7b5

A7#5 Cm9

F9

Fm7

Bb7

Eb6/9

Ab13

Bbmaj7

Em7b5

A7#5

Dm6/9

Eb9

F

Gm7 C#dim7 Am7b5

D7#9 G13 G7#5(#9)

Cm9 Ab13#11

Bb

Em11b5 A7#5(#9) Dm11b5

G13#5(#9)

Cm7b5

8va

Gb7

F9

Bbmaj7

Em7b5

A13

Cm7

F9

Bb7

Eb6

Ab13

Bb

Em7b5

A13b9

Dm7

Eb9

8va

Fmaj13

Ab13#11

G13

C9

A7#5(#9)

8va

D7#9(b9)

G13#5

(8va)

Cm (8va)

Ab7

Bbmaj7

mp

Em7b5

A7#5(#9)

Dm11b5

D7#5(#9)

G13#5(#9)

G13

Cm11b5

8va

15ma

8vb

Sweet Georgia Brown

Words and Music by Ben Bernie,
Maceo Pinkard and Kenneth Casey

Very fast Swing

N.C.

mf

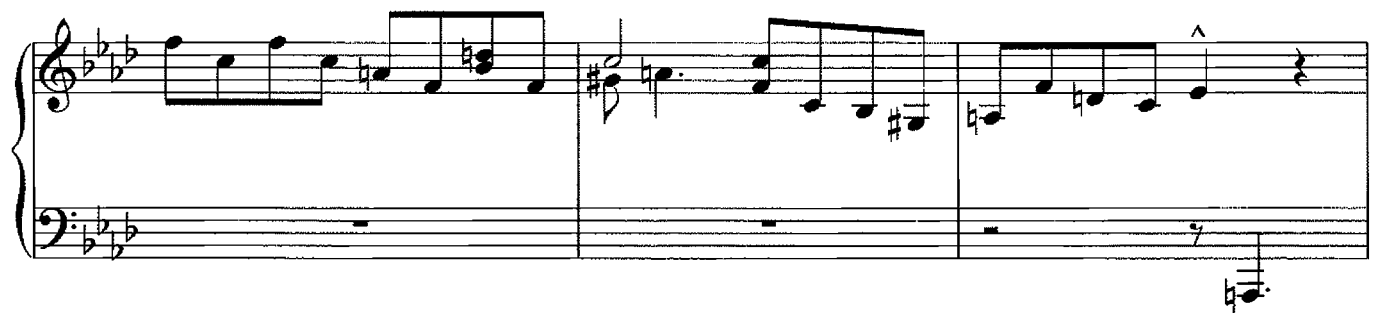
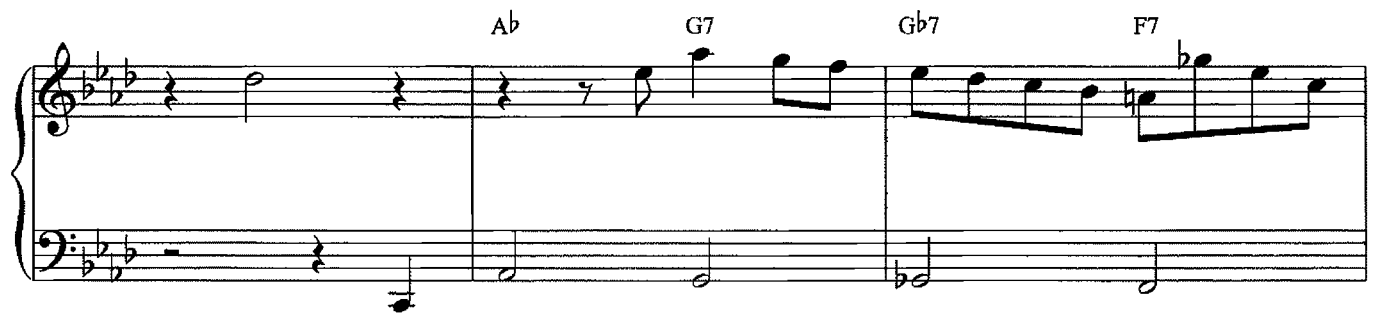
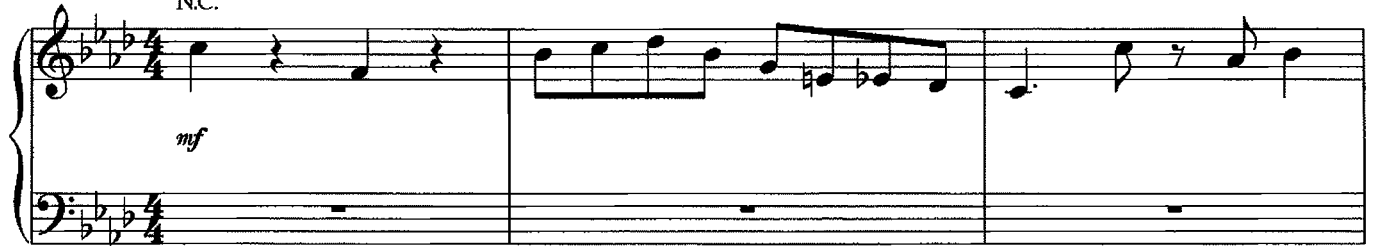

Bb7

Eb7

8vb throughout

E Eb7 Ab

Db Ddim7 Ab/Eb C7

F7

Bb7

loco

C7 Fm(maj7)

C7 Fm(maj7) C7

Ab G7 Gb7 F7 Bbm7 Eb7

Ab F7

Bb7

Eb7

Ab13

C7 F7

F7

Bb7

Eb7

Eb7#9 E9 Eb9

Ab

C7 F7

8va Bb7

Fm6 C7b9 Fm6/9

C7 Ab13 G13 Gb13 F13

Bass Solo

31 32 F7

31 32

[illegible]

E Eb7 Ab

8vb ----] 8vb ----

D^b Ab Gm7 C7

(8vb) ----] 8vb ----

F7

(8vb) -]

Bb7

8va ----]

Fm

8va ----]

C7 Fm C7

Ab7 G7 Gb7 F7#9 Bbm7 Eb7

Abmaj7 F7 Bass Solo

30 32 F7

Bb7

6

Eb7

8vb

E7 Eb7 Ab7 Ab/C

8vb

Db Ddim Ab/Eb C7

(8vb)

F7

8vb

Bb7

Eb7 E7

Eb7 Ab

8va C7 F7 C9/G

F/A C7/G F F7/Eb F7/D F7/C

8va

Bb7 Adim/C Bb/D Adim/C Bb7 Adim/C

8va

Bb/D Bdim Fm Fm/Ab Gm7 C7

8va

Fm (8va) Fm/Ab Gm7 C7 Ab7/Eb G7/D 15ma

Gb7/Db (15ma) F7/C 8va Bbm7 Eb Ab7 Gb7

F7 8va C7/G Abdim7 F/A F C7/G

F/A 15ma F Bb7 F7/C Bb/D 8va F7/C

Bb (8va) F7/C Bb 8va Eb7 Db

C7#5 Bb7 E7/B E7 Bbm7 Eb7

Ab Ab/C Db6 Ddim 8va Ab/Eb Dbm6

C7 C7/G F7 C7/G F/A C7/G

F C7/G F/A F Bb7 F7/C

Bb7/D F7/C Bb7 F7/C Bb7/D

Fm Fm/Ab C7/G C7 Fm Fm/Ab

C7/Bb C7 Ab7/Eb Dm7 Dbdim7 F7/C

Bbm7 Eb7 Ab F13 C13#5

15ma 15ma 8va

F13 C13#5 F13

(8va)

Bb9 F7#5(#9) Bb9 F7#5(#9)

8va

Eb9 Bb7#5 Eb9 Bb7#5 Eb9

8va

Ab13

8va

Db (8va) Ddim Ab/Eb C7

F13 8va C7#5(#9) F13 C7#5(#9) F9

Bb13 8va F7#5(#9) Bb13 F7#5(#9) Bb13#11

Fm6 8va

C9 (8va) C7#5 Fm6 C9 8va

Gb9 (8va) G7 Gb7 F7 Bbm7 Eb7

Ab F13 (8va) C13#5(#9) F9 C13#5

F7 (8va) Bb13 (8va) F7#9

Bb13 (8va)

Eb9 Emaj9b5 Eb9 Emaj9b5 Eb9

Ab Ab/C Db Ddim7

8va

Ab/Eb (8va) C9 F9 (8va) C7#5(#9)

F9 (8va) C7#5(#9) F9

Bb13 (8va) B13 Bb13

Slower Fm6/9 C7#9 Fm6/9 C7#5(#9)

Ab7 8va G7 Gb7 F7 Db6

Ddim7 Abmaj9/Eb Gb7 F7

Bb7alt N.C.

Ab 8va Db Ddim Ab/Eb A9 Ab6/9 Ab13#11

8va 15ma

A Child Is Born The Continental The Girl from Ipanema Gravy Waltz I'm Old Fashioned
It Ain't Necessarily So Little Girl Blue Love Is Here to Stay Moanin' My One and Only Love
Noreen's Nocturne On the Trail Over the Rainbow Place St. Henri Rockin' Chair
'Round Midnight Stella by Starlight Sweet Georgia Brown

U.S. \$22.95

0 73999 72534 6

ISBN 0-634-07777-5

0 73999 72534 6

HAL LEONARD®